

Barrette Structural Inc.
Design No. BS/SFWT 45-01
Load Bearing Fire Resistance Rated Roof/Ceiling, Floor/Ceiling Assembly
Open Joist TRIFORCE® Joist Series
ASTM E119 and CAN/ULC S101
Rating: 3/4 Hour

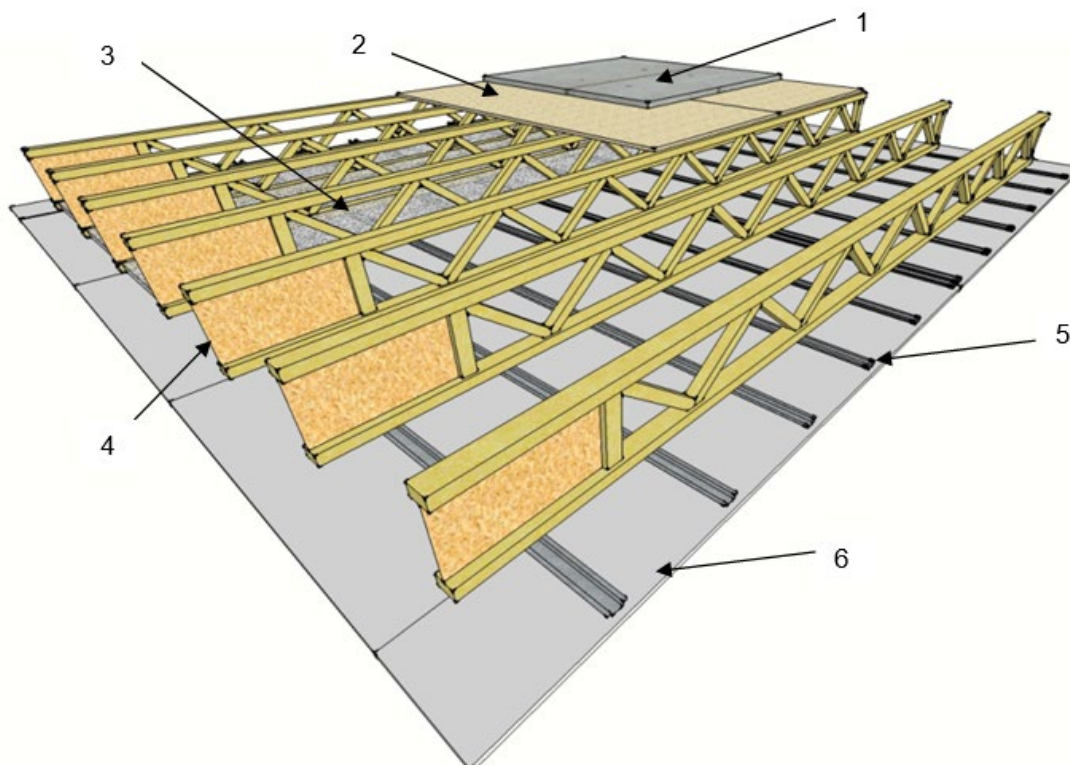

1. FLOOR TOPPING (Optional): Gypsum concrete, lightweight or normal concrete topping. When used as a roof assembly, materials for a built-up roof covering that are described in an assembly that provides a Class A, B, or C rating on combustible wood decks may be used.

2. FLOOR SHEATHING: Min. 5/8 in. thick wood sheathing, designed and installed per Code requirements. When used as a roof assembly, min. 1/2 in. thick wood sheathing may be used, when designed and installed per Code requirements.

3. INSULATION (Optional): When installed, insulation shall be installed above the joist flanges and supported by stay wires spaced 12 in. on center (oc).

4. CERTIFIED MANUFACTURER: Barrette Structural Inc.

CERTIFIED MODEL: Open Joist TRIFORCE® Joist Series

Min. 9-1/2 in. deep TRIFORCE® Joist Series spaced a max. 24 in. oc, installed in accordance with the Code.



- 5. RESILIENT CHANNELS:** Min. 0.019 in. thick galvanized steel resilient channels attached perpendicular to the bottom flange of the joists with one 1-5/8 in. drywall screw. Channels spaced 16 in. oc. Additional channels are required at gypsum board end joints so that each board is attached to a separate channel. These additional channels shall extend to the next joist on each side of the board end joint.
- 6. GYPSUM WALLBOARD:** Min. 5/8 in. thick Type X gypsum wallboard installed with long dimension perpendicular to resilient channels

and fastened to each channel with min. 1-1/8 in. long Type S drywall screws. Fasteners spaced 12 in. oc in the field of the wallboard, 8 in. oc at wallboard end joints, and 1-1/2 in. from panel edges and ends. Edge joints shall be centered on joists. End joints of wallboard staggered a min. of one channel spacing.

- 7. FINISH SYSTEM (Not Shown):** Face layer joints covered with tape and coated with joint compound. Screw heads covered with joint compound.

Acoustic Performance

I-Joist Height	Insulation	Gypcrete	Carpet	Vinyl	STC	IIC
9-1/2 in. and 9-3/8 in.	Yes	No	No	No	42	38
	Yes	No	Yes	No	42	66
	Yes	No	No	Yes	42	44
	Yes	Yes	No	No	44	42
	Yes	Yes	Yes	No	44	70
	Yes	Yes	No	Yes	44	50
	No	No	No	No	41	35
	No	No	Yes	No	41	63
	No	No	No	Yes	41	41
	No	Yes	No	No	44	32
11-7/8 in.	No	Yes	Yes	No	44	60
	No	Yes	No	Yes	44	38
	Yes	No	No	No	46	39
	Yes	No	Yes	No	46	67
	Yes	No	No	Yes	46	45
	Yes	Yes	No	No	53	44
	Yes	Yes	Yes	No	53	72
	Yes	Yes	No	Yes	53	50
	No	No	No	No	46	30
	No	No	Yes	No	46	65
13 in.	No	No	No	Yes	46	43
	No	Yes	No	No	52	37
	No	Yes	Yes	No	52	67
	No	Yes	No	Yes	52	43
	Yes	No	No	No	47	40
	Yes	No	Yes	No	47	68
	Yes	No	No	Yes	47	46
	Yes	Yes	No	No	53	44
	Yes	Yes	Yes	No	53	72
	Yes	Yes	No	Yes	53	50
	No	No	No	No	46	30
	No	No	Yes	No	46	65
	No	No	No	Yes	46	43
	No	Yes	No	No	52	37
	No	Yes	Yes	No	52	67
	No	Yes	No	Yes	52	43



Division 06 – Wood, Plastics, and Composites
 06 17 00 Shop Fabricated Structural Wood
 06 17 53 Shop Fabricated Wood Trusses

I-Joist Height	Insulation	Gypcrete	Carpet	Vinyl	STC	IIC
16 in.	Yes	No	No	No	48	41
	Yes	No	Yes	No	48	69
	Yes	No	No	Yes	48	47
	Yes	Yes	No	No	53	45
	Yes	Yes	Yes	No	53	73
	Yes	Yes	No	Yes	53	51
	No	No	No	No	47	31
	No	No	Yes	No	47	65
	No	No	No	Yes	47	43
	No	Yes	No	No	53	38
	No	Yes	Yes	No	53	68
	No	Yes	No	Yes	53	44

Note:

- Carpet and pad are 37 oz., 7/8 in. carpet with woven polypropylene backing and 40 oz. felt pad
- Vinyl flooring: Armstrong Starstep
- 3/4 in. Gypcrete 2000
- Insulation: 5-1/2 in. thick cellulose material (1.6 pcf density)